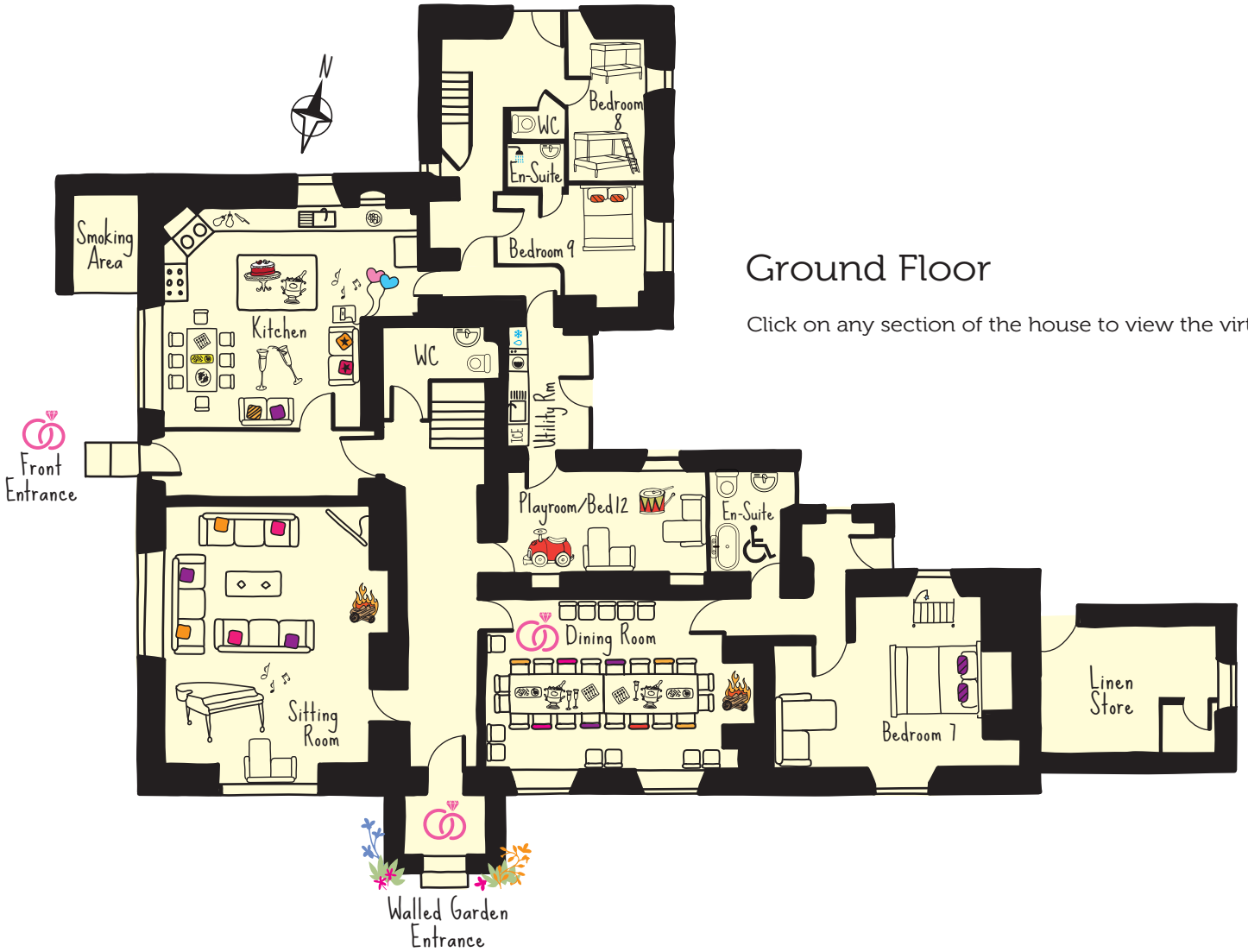

Ground Floor

Click on any section of the house to view the virtual tour

First Floor

Click on any section of the house to view the virtual tour